

Appointed by **Dynamic Range** as their  
Sole Official Freight Forwarder, Customs Broker  
& On-Site Handling Contractor

# INTERNATIONAL SHIPPING TARIFF

## PavCon Europe 2024

Wiener Neustadt, Austria

27th - 29th May 2024

### Point of Contact:

Jim Huggins

t: +44 (0) 20 3256 1271

e: [jim@premiershowfreight.com](mailto:jim@premiershowfreight.com)

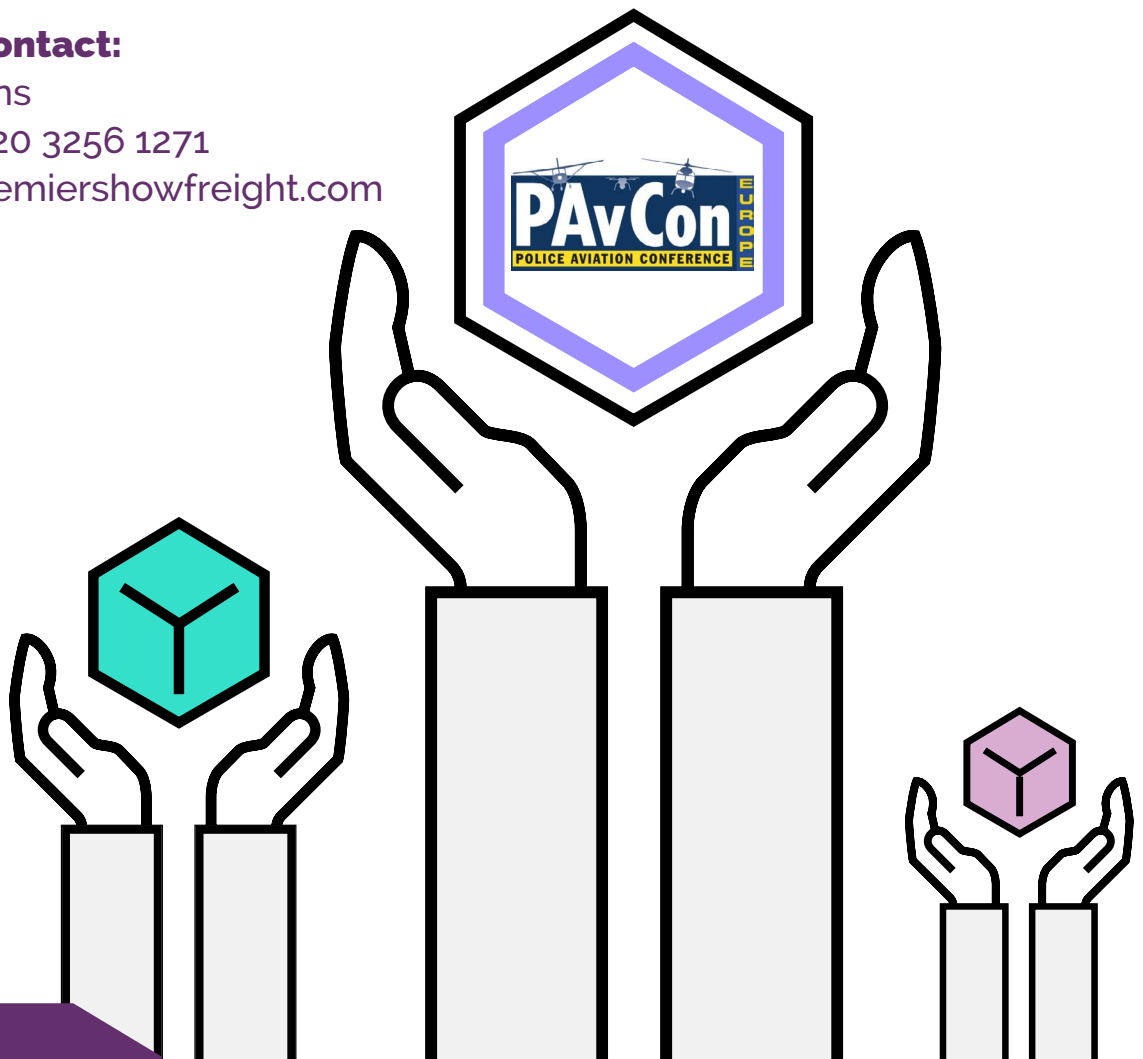

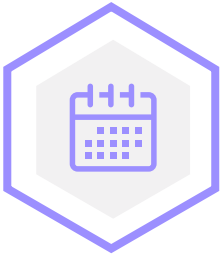

# International Tariff

## **Inbound Handling Rates**

Basic 1 cbm = 250 kg chargeable weight.

### **1a. From free arrival advance warehouse facility ( via warehouse IML Vienna )**

Offloading and handling up to free delivered booth street level incl. intermediate storage / free accessible / no steps etc.

• Minimum	per shipment	Euro	375,00
• 301 – 500 kg	per 100 kgs	Euro	125,00
• 501 – 1.000 kg	per 100 kgs	Euro	95,00
• 1.001 – 1.500 kg	per 100 kgs	Euro	90,00
• over	1.501 kg	Upon request	

Intervention with courier company ( export only )	Euro	45,00
---	------	-------

### **1b. From free arrival Vienna Airport**

Handling (but excluding payment of Airport related charges), from free arrival airport up to free delivered booth street level incl. intermediate storage / free accessible / no steps etc.

• Minimum	per shipment	Euro	450,00
• 301 – 500 kg	per 100 kgs	Euro	125,00
• 501 – 1.000 kg	per 100 kgs	Euro	110,00
• 1.001 – 1.500 kg	per 100 kgs	Euro	100,00
• over	1.501 kg	Upon request	

Airport related charges	Euro	1,20 per chargeable weight	Euro	Min 120,00
-------------------------	------	----------------------------	------	------------

### **2. Customs clearance (temporary, permanent or Carnet ATA) only possible via warehouse or airport**

Temporary or permanent clearance incl. 1 tariff item

• up to 50 kg	per clearance	Euro	150,00
• up to 500 kg	per clearance	Euro	195,00
• 501 – 2.500 kg	per clearance	Euro	265,00
• over 2.500 kg	per clearance	Euro	315,00
+ Additional customs tariff item each tariff item		Euro	10,00
+ Temporary import bond fee 2,75 % from CIF value		Euro	Min 125,00
Carnet ATA clearance per clearance		Euro	350,00
Carnet ATA management holding security per document		Euro	120,00
Transit Document ex Courier warehouse per document		Euro	90,00
T-Document registration to customs per document		Euro	90,00
Issuing of T-Document per document		Euro	110,00
T-Document Security (Export only) 0,75 % from CIF value		Euro	Min 75,00
Cancellation of TIB (export only) per document		Euro	95,00

**Continued ...**

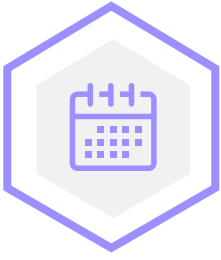

# International Tariff

---

## 3. Surcharges

- Duties & Taxes for permanent importation as per outlay + 15 % advance payment fee.
- Late arrival surcharge for shipment arriving after our deadline 25 %
- SVS fee ( Mandatory forwarding insurance ) as per list
- Documentation per shipment and way Euro 50,00
- Financing fee on total invoice amount 5 %
- Subsequent changes of the invoice each invoice Euro 25,00
- All prices are net + 20% VAT

## 4. Working hours

- |                         |                         |                        |       |
|-------------------------|-------------------------|------------------------|-------|
| • Normal working hours: | Mon – Fri               | 8am – 5pm              |       |
| • Overtime Surcharge    | Mon – Fri               | 6am – 8am & 5pm – 10pm | 50%   |
|                         | Saturday                | 6am – 10pm             | 50 %  |
|                         | Night                   | 10pm – 6am             | 100 % |
|                         | Sunday & Public Holiday |                        | 100 % |

## Outbound Handling Rates

Basic 1 cbm = 250 kg chargeable weight.

The above Inbound Handling rates will apply in reverse for the return movement.

# Contact us

---

For further information or assistance, please do not hesitate to contact one of our Premier team:

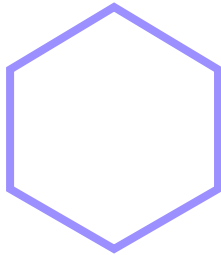

**Jim Huggins**

**t:** +44 (0) 20 3256 1271

**e:** jim@premiershowfreight.com

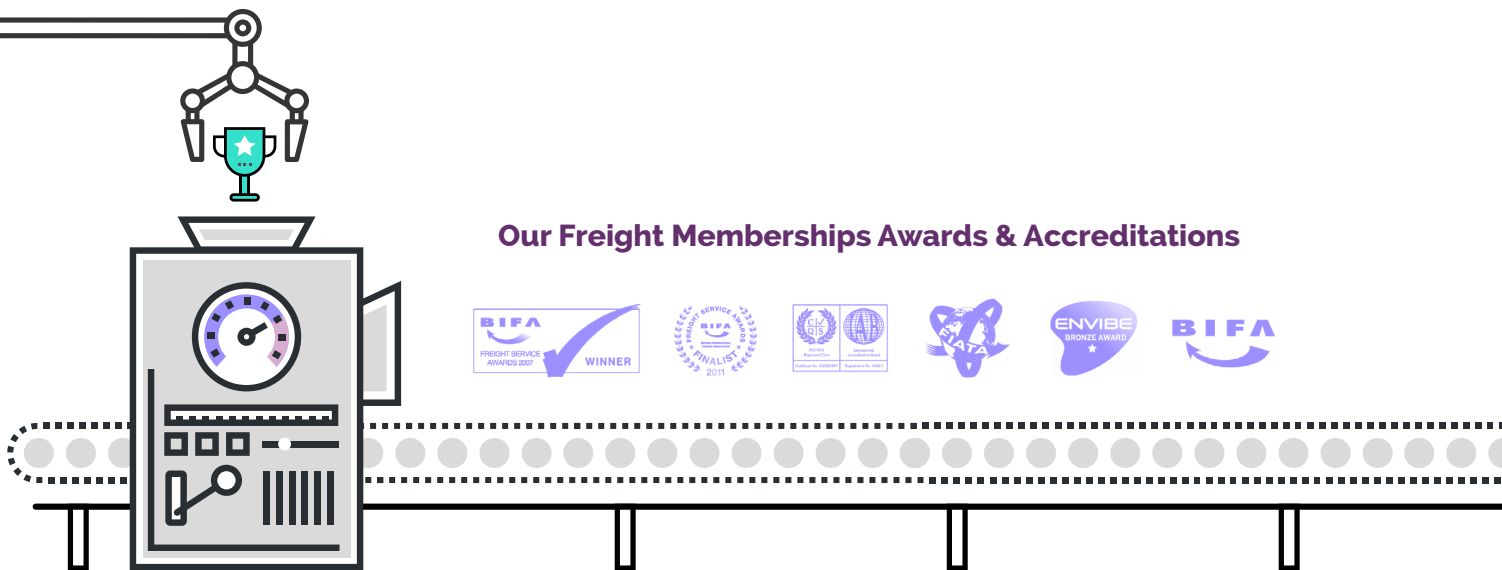

## Our Freight Memberships Awards & Accreditations

